Características Generales



Vista Frontal

4P (3+T) **380V**

Tensión	380-415VCA	**Garantía**	1 año
Frecuencia	50-60HZ	**Temperatura**	-25°C+40°C
Polos	3 + T	**Norma**	IEC 60309
Posición Tierra	6H	**Terminales**	Aleación Cobre HPB58-3

PROLONGADORES MÚLTIPLES

IFI-TPD4-16A380V-IP44 93



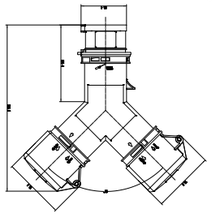

IFI-TPD4-32A380V-IP44 94



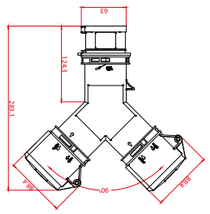

IFI-TPD4-16A380V-IP67 95



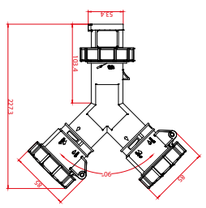

IFI-TPD4-32A380V-IP67 96



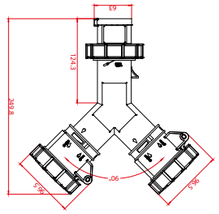

IFI-TPT4-16A380V-IP44 97



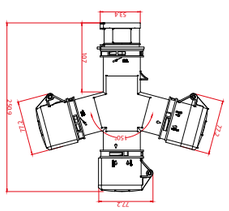

IFI-TPT4-32A380V-IP44 98



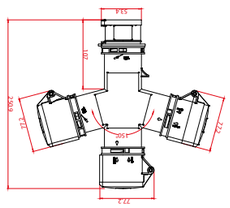

IFI-TPT4-16A380V-IP67 99



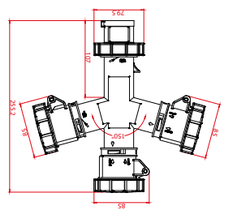

IFI-TPT4-32A380V-IP67 100



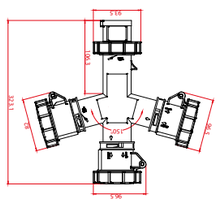



Volver al índice